

INDEX

<i>Title</i>	<i>Composer</i>	<i>Page</i>
Allegro (4/4) from Sonata in F Major	G. F. Handel	60
Allegro (6/8) from Sonata in F Major	G. F. Handel	88
Allegro	J. Haydn	10
Allegro	M. Clementi	64
American Patrol	F. W. Meacham	16
Aragonaise (from El Cid)	J. Massenet	38
Bourees I and II	J. S. Bach	22
Caprice No. 2	P. Rode	129
Caprice No. 3	P. Rode	123
Caprice No. 6	V. Gambaro	136
Caprice No. 24	N. Paganini	132
Caprice No. 24	P. Rode	126
Caprice, Op. 4, No. 5	E. Cavallini	44
Chromatic Polka	L. Kohler	30
El Choclo	A. G. Villoldo	15
Elite Syncopations	S. Joplin	108
Etude in C Major	M. Johnson	11
Etude No. 1	D. Gatti	31
Etude No. 2	R. Kreutzer	28
Etude No. 7	R. Kreutzer	74
Etude No. 9	D. Gatti	37
Etude No. 10	D. Gatti	46
Etude No. 14	H. Klose	40
Etude No. 20	C. Rose	114
Etude No. 25	D. Gatti	110
Etude No. 33	R. Kreutzer	116
Etude No. 42	R. Kreutzer	118
Etude, Op. 20, No. 20	H. E. Kayser	25
Etude, Op. 36, No. 12	F. Mazas	62
Etude, Op. 36, No. 17	F. Mazas	33
Etude, Op. 36, No. 21	F. Mazas	94
Etude, Op. 36, No. 21 (Variation)	F. Mazas	96
Etude, Op. 36, No. 39	F. Mazas	69
Etude, Op. 36, No. 39 (Variation)	F. Mazas	70
Etude, Op. 36, No. 42	F. Mazas	82
Etude, Op. 36, No. 51	F. Mazas	102
Etude, Op. 37, No. 1	J. Dont	34
Etude, Op. 45, No. 1	F. Wohlfahrt	13
Etude, Op. 45, No. 4	F. Wohlfahrt	55
Etude, Op. 45, No. 16	F. Wohlfahrt	35
Etude, Op. 45, No. 21	F. Wohlfahrt	50
Etude, Op. 45, No. 22	F. Wohlfahrt	56
Etude, Op. 74, No. 25	F. Wohlfahrt	58
Etude, Op. 74, No. 28	F. Wohlfahrt	59
Etude, Op. 74, No. 34	F. Wohlfahrt	54
Etude, Op. 74, No. 47	F. Wohlfahrt	24
Fantasia XI	G. P. Telemann	21

Index (continued)

<i>Title</i>	<i>Composer</i>	<i>Page</i>
Flight of the Bumblebee	N. Rimsky-Korsakov	66
Fur Elise	L. v. Beethoven	19
Gavotte and Double	G. F. Handel	29
Giga from Sonata Op. 5, No. 3	A. Corelli	80
Gigue en Rondeau	Blavet	36
Gigue en Rondeau	J.-P. Rameau	92
Hungarian Rhapsody No. 2	F. Liszt	48
In The Country	D. Kabalevsky	17
La Folia Variations (Sonata Op. 5, No. 12)	A. Corelli	97
La Joyeuse	J.-P. Rameau	18
Londonderry Air	Traditional Irish	1
Menuet	J.-P. Rameau	14
Menuet en Rondeau	J.-P. Rameau	8
Mexican Hat Dance	Traditional Mexican	9
Musette	J. S. Bach	12
O Sole Mio	Traditional Italian	4
Pomp and Circumstance	E. Elgar	2
Prelude in C Major	J. S. Bach	78
Ride, Ride	D. Kabalevsky	5
Rigaudons I and II	J.-P. Rameau	42
Rondo	Blavet	32
Rondo from Sonatina Op. 20, No. 1	F. Kuhlau	76
Rondo	J. Haydn	7
Rondo	M. Clementi	26
Rondo	W. A. Mozart	90
Rondo alla Turca	W. A. Mozart	86
Rondo from Sonata Op. 26, No. 3	M. Clementi	71
Sonatina	M. Clementi	20
Study No. 10	Miramont	45
Swanee River	S. Foster	3
Tambourin	J.-P. Rameau	52
The Entertainer	S. Joplin	112
The Strenuous Life	S. Joplin	106
Tyrolese Waltz	C. Baermann	120
Waltz, Op. 64, No. 1	F. Chopin	104
Wilder Reiter	R. Schumann	6
Vivace from Sonata Op. 5, No. 2	A. Corelli	84

FOREWORD

The pieces in this book are primarily drawn from music originally written for piano, harpsichord, violin, flute, clarinet or saxophone. The initial selection process considered over 2000 pieces. These were eventually reduced to about 250 and finally to the 85 included in this volume. Three criteria were used in the selection process:

1. The pieces would sound effective on the marimba.
2. They had a high level of musical interest relative to level of difficulty.
3. They focused on some important aspect of 2-mallet marimba technique.

Some of the pieces have been shortened to avoid redundancy or transposed to create a more balanced selection of keys.

All of the pieces in this collection can be played on a standard 4-octave marimba. Most can also be played on vibraphone or xylophone (sounding 8va). The pieces range in difficulty from Grades 2-5 and are arranged in order of difficulty. This collection can be used as a supplement to any method book. It could also serve as a primary method book for students with some previous reading and/or percussion experience.

The written sticking suggestions are the ones I believe are best for technical or musical reasons. Where no stickings are shown it is either because the best sticking is obvious, there are two or more equally workable alternatives, or a sticking shown earlier for the same--or a similar--passage should be repeated.

Most of the 'Etudes' have no dynamic markings and only very general tempo indications. The generic 'Allegro' is used for most of the etudes to indicate that they should be played as fast as the player can maintain accuracy, control and continuity. Many of the etudes can be played in either strict tempo or with a degree of rubato. Dynamics can be varied according to the player's level of skill and musicianship. The 'solos' have more specific tempo and dynamic indications, although good players will find the additional nuances that real music-making involves.

Several of the solos can be played with piano accompaniment and have been kept in original keys to make this possible. The violin pieces by Handel and Corelli and the keyboard music by Rameau, Mozart and Joplin will work with standard published versions.

Mark Johnson
Professor of Percussion
Michigan State University

LONDONDERRY AIR

Andante

$\text{♩} = 56$

Traditional Irish

1
Legato roll, all notes

4

7

10

13

16

Copyright © 1997

HoneyRock

All Rights Reserved under International and Pan-American Copyright Conventions.

POMP AND CIRCUMSTANCE

E. Elgar

Andante

Legato roll, all notes

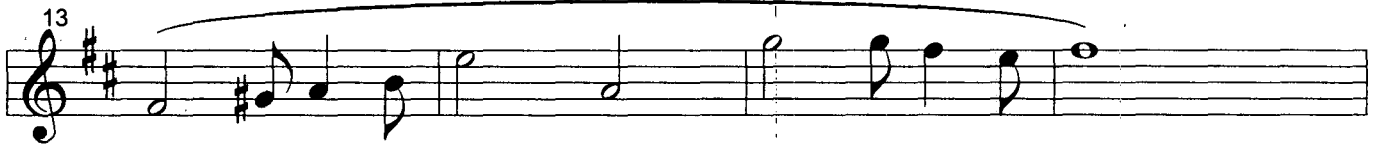
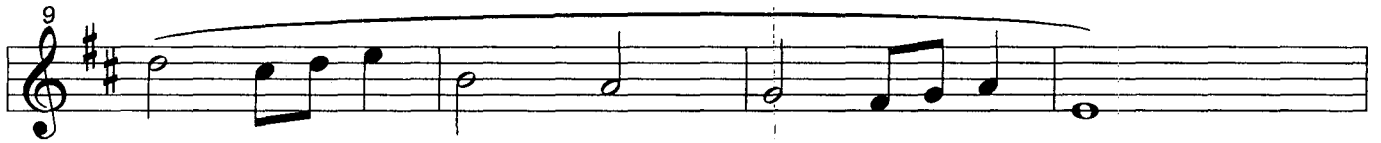
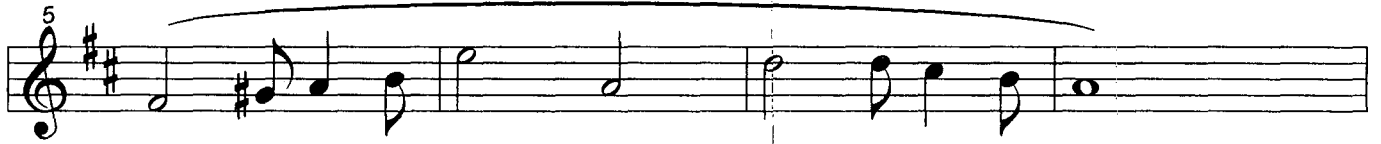

SWANEE RIVER

S. Foster

Andante

1

Legato roll, all notes

5

9

13

O SOLE MIO

Andante

Trad. Italian

RIDE, RIDE

D. Kabalevsky

1 Allegro $\text{♩} = 120$
L *mf* L

5

9 *ff* L

13 *dim.*

17 *mp*

21

WILDER REITER

Wild Rider

R. Schumann

Allegro $\bullet = 128$

1 *mf* R L L R L L R R

6

11

16 *f*

21 *mf*

26

31

RONDO

Allegro

$\text{♩} = 100$

Joseph Haydn

MENUET EN RONDEAU

Moderato

♩ = 120

J.-P. Rameau

MEXICAN HAT DANCE

Trad. Mexican

Allegro $\bullet = 128$

ALLEGRO

F. J. Haydn

Allegro ♩ = 144

f R R R R R R L R

R R R *mp*

mf L R

R *cresc.*

L R L L R R

f

L R R R L R R R *ff*

mp *mf* *ff*

ETUDE IN C MAJOR

M. Johnson

1 Allegro ♩ = 154

R *mf* R L L R

6

R *ff* L

11

L L R R

16

mp L L

21

R *cresc.* L L *mf* R

26

R L L *ff* L

31

R

MUSETTE

J. S. Bach

Allegretto $\text{♩} = 100$

1 *f* R R R R

5

9 *mp* R R R

13 R R *cresc.* R R L R

17 L L L R L L

21 *f*

25

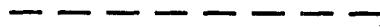

ETUDE OP.45 NO.1

Moderato $\text{♩} = 92$

F. Wohlfahrt

1 *f*

5

9

13

17

21

25

R R L RR L R

MENUET

J.-P. Rameau

Moderato ♩ = 108

1 *L mp*

5 *R* *tr*

9 *f L* *L L*

13 *R R* *L* *L L*

17 *mp*

21 *tr*

25 *f*

29

33

EL CHOCLO

Moderato $\text{♩} = 88$

A. G. Villoldo

1

L L R R L L etc.

5

9

13

17 *Fine*

21

25

28

31 *D.S.al Fine*

AMERICAN PATROL

March tempo

F. W. Meacham

1 *mp* 3 3 3 3 3

5 *f* 3 L

9 L R L L L R R

13 3

17

21 R

25

29

33

IN THE COUNTRY

D. Kabelevsky

Allegro ♩ = 144

LA JOYEUSE

J.-P. Rameau

Moderato $\text{♩} = 84$

1 *f*

5

9 *FINE mp* R R

13 *mf* R R

17

21 *f*

25

29 *mf*

33

36 *f* L L

39 R R

DAL SEGNO AL FINE

FUR ELISE

L. v. Beethoven

Andante $\text{♩} = 60$

1 *mp*

6

11

16

21 *f*
dim. *mp*

26

31

36

41

SONATINA

M. Clementi

Allegro $\text{♩} = 112$

1 *f* L RR L L L RR L

6 R RR *cresc.* R R R

11 *f* RR RR

16 *mp* RR

21 *cresc.* L *f*

26 L L *cresc.*

31 *ff* L L RR

36 R R *dim.* *p*

FANTASIA XI

G. P. Telemann

Allegro $\text{♩} = 76$

1 *f* R R L L R

5 R R

9 R R L R

13 L R R

17 L L L L

21 L R L L

25 R R

BOUREES I and II

J. S. Bach

Bouree I
Moderato ♩ = 88

1

6

L L R R L R

10

14

18

L L L L R R

22

R R R R L L

26

R R L L

30

Bouree II

34

38

42

L L R

46

R L

50

54 **Bouree I**

58

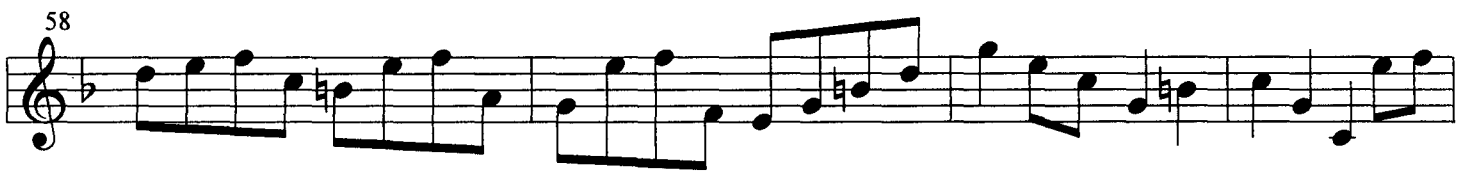

62

66

70

74

78

ETUDE OP.74 NO.47

F. Wohlfahrt

1 *Allegro*
mf

4
7
10
13
16
19
22

R R R R
R L L
R R R R
R R L L
R R L L
L
L R R R

ETUDE OP.20 NO.20

H. E. Kayser

Moderato ♩ = 92

mf Freely

1

5

9

13

17

21

25

29

RONDO

M. Clementi

Allegro ♩ = 120

1 *p* R L R

5 R R

9 *f*

13

17 *mf*

21 R LL

25 RR *dim.*

29 *p* L R

ETUDE NO. 2

R. Kreutzer

Allegro

f

RR

LL

R

R LL

GAVOTTE AND DOUBLE

G. F. Handel

Moderato $\text{♩} = 96$

1 *f*
 7 *L L mp L R R L L R R L R R*
 13 *R L L*
 19 *L L*
 25 *R R L L R*
 29 *R RR R R*
 33 *RR mp L R R RR R R RR RR*
 37 *RR R RR R*
 41 *R f RR RR L L R*
 45 *R RR RR RR RR*

CHROMATIC POLKA

L. Kohler

Allegretto ♩ = 108

f R

L

Fine mp L

L

L

R

L

L

L

R R

D.C. al Fine

ETUDE NO.1

D. Gatti

Allegro, with rubato

1

5

9

13

17

21

25

29

RR LL RR

LL R

RR

rit.

RONDEAU

Blavet

Allegro

f

LLRR

FINE

10

13

16

19

Da Capo al Fine

ETUDE OP.36, NO.17

33

F. Mazas

Moderato

1
7
13
19
25
31
37
43
49
55

R R L R L RR

RR

ETUDE OP.37, NO.1

J. Dont

Allegro

1

4

7

10

13

16

19

22

25

28

ETUDE OP.45 NO.16

F. Wohlfahrt

Presto

GIGUE EN RONDEAU

Moderato $\bullet = 96$

Blavet

1
L R R L R R etc.

5

9

13
Fine

17

21
L R L R L R L R R

25

29

D.C. al Fine

ETUDE NO. 9

D. Gatti

Moderato $\text{♩} = 80$

1

5

9

13

17

21

25

29

32

ARAGONAISE from EL CID

Moderato $\bullet = 88$

J. Massenet

mp *mf* *f* *diminuendo*

33

mf

37

41

45

crescendo poco a poco

49

accel. *f*

53

57

61

65

ff

69

ETUDE NO. 14

Allegro

H. Klose

0

R R L L R R LL R L R

6

12

18

24

30

36

42

48

54

60

66

72

78

84

RIGAUDONS I and II

J.-P. Rameau

Rigaudon I $\text{♩} = 92$

Rigaudon II

Double

37 *f* L R R

40 R R

43 R R R R R

46

49 R R L L R R

52 L

55 *mp* Rigaudon I

59 L L R

63 L L

67

71 R R R

CAPRICE, OP.4, NO.5

Allegretto ♩ = 100

E. Cavallini

1

5

9

13

17

21

25

29

33

37

41

STUDY NO. 10

Miramont

Allegro $\text{\textcircled{S}}$

1

5

R R L L

9

13

17

21

25

29

33

D.S. al Coda

37

CODA

L L

ETUDE NO.10

D. Gatti

Allegro

HUNGARIAN RHAPSODY NO. 2

Moderato

F. Liszt

1 *mp* L L R R L R LR L R RL R

5 L

9

13 *rit.* *f*

17 **Allegro** *accel.*

21 *rit.* 1

25 2 *mf* *accel.*

29

33 *f* RR LL etc.

37

41 *mf*

46 R R *f*

51 *cresc.*

55 *rit.*

59 *ff* , a tempo

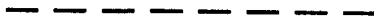

ETUDE

Op.45, No.21

Allegro

F. Wohlfahrt

33

37

41

45

49

53

57

TAMBOURIN

J.-P. Rameau

Allegretto $\text{♩} = 96$

1 *p* L

5 *mp* R

9 *mf* R

13

17 *f*

21 R

25

29 *ff*

ETUDE OP.74, NO.37

F. Wohlfahrt

1 Allegro $\text{♩} = 63$ $\frac{3}{4}$

L

6

11 R R L L

16 *Fine* R L R L

21

26 R L

31 R L

36 L

41

46

D.S. al Fine

ETUDE OP. 45, NO. 4

F. Wohlfahrt

Allegro

1

6

11

16

21

26

31

35

39

ETUDE OP.45 NO.22

F. Wohlfahrt

Allegro

1

5

9

13

17

21

25

29

LL

RR

LL

33

37

41

45

49

53

ETUDE OP.74, NO.25

F. Wohlfahrt

Allegro

1
5
9
13
17
21
25
29
33
37
41

L
R R R
R
L R R L L
L
R R R
R R L R
R
R R R R
L

ETUDE OP.74 NO.28

Allegro

F. Wohlfahrt

1

5

9

13

17

21

25

29

33

37

RR LL

RR R

R RR LL etc.

LLR LL

RR

RR

ALLEGRO

from SONATA IN F MAJOR

G. F. Handel

Allegro ♩ = 104

f L L L

L L L L R R

R L L R R *mp*

mf

L R L L *f*

LL LL

25 *mf*

28 L L

31 *f*

34

37

40

43 *rit.*

ETUDE OP.36 NO.12

F. Mazas

Allegro

1
LRR etc.

5

9
RR

13

17

21

25
RL RLL

29

33

37

41

45

49

53

57

61

ALLEGRO

Allegro ♩ = 128

M. Clementi

1 *mp* L R

5

9 L R

13

17 *mf* L L

21

25

29 *f* L

33

37 RR L L L L L R R *dim.*

42 *mp* L

47 R

51 L

55 R

59 *mf*

63 L L R R RRL

67 L

71 L L L *f* RRL

75

79 L L R

FLIGHT OF THE BUMBLEBEE

from THE TSAR SULTAN

Presto ♩ = 160

N. Rimsky-Korsakov

1 *L f*

5

9

13

17

21

25

29

33

37

41

45

49

53

57

61

65

69

73

77

81

85

89

ETUDE OP.36, NO.39

F. Mazas

Allegro $\bullet = 108$

1
RL R RLR etc.

4
LRR

7
1 2

10

13

16
1

19
2

22

25

28

31

ETUDE OP.36, NO.39 (Variation)

Allegro $\text{♩} = 112$

F. Mazas

1

6

11

16

21

26

31

36

41

46

RONDO

71

from SONATA, OP.26, NO.3

M. Clementi

Allegro ♩ = 116

mp *L*

f

dim. *mp*

f

p *f*

mf

p *f*

46 *mf* LL

51 *poco rit.* *p* 3

56 *f*

61 *mf*

66

71 *mf*

76 RR

81 *cresc.* RR

86 LL

91 *tr* **RR**

96 *dim.*

101 *mp*

106 *f*

111 *dim.* *mp*

116

121 *f*

126

132 *p* *f*

ETUDE NO. 7

R. Kreutzer

Allegro

33

36

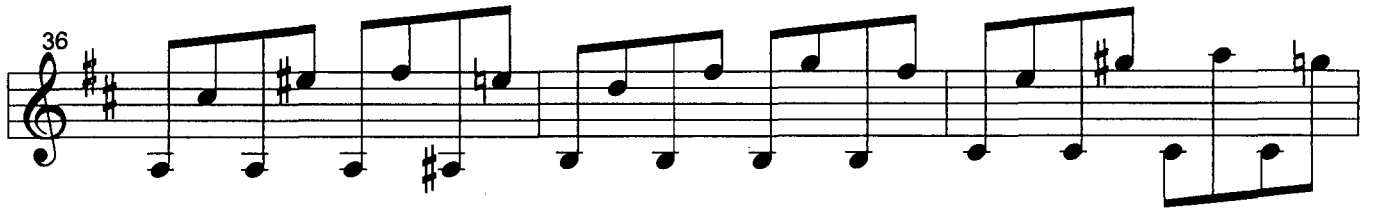

39

42

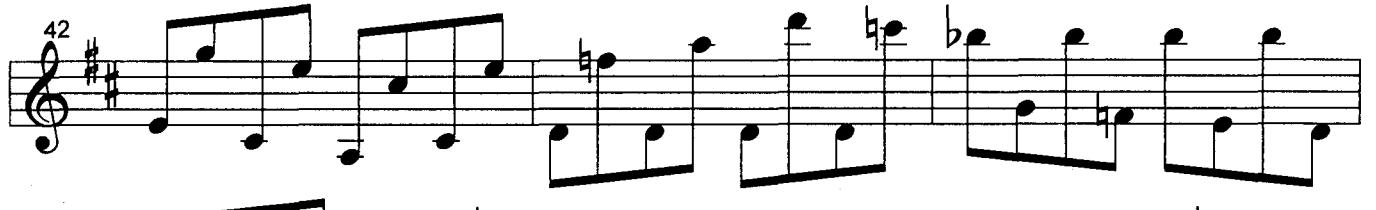

45

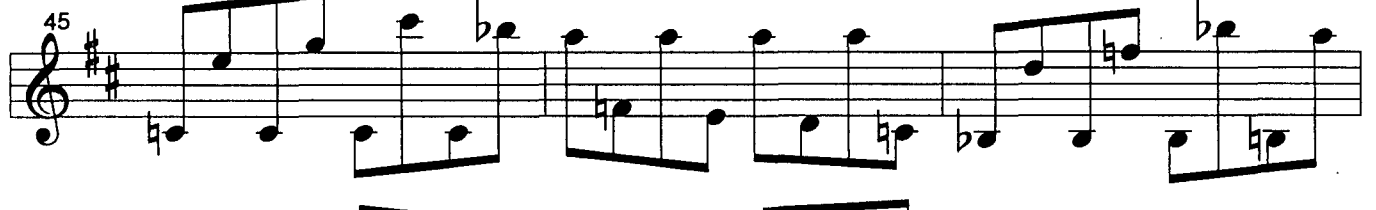

48

51

RONDO

From SONATINA, Op.20, No.1

F. Kuhlau

Allegretto  = 108

1 *mp* L R L L R

5

9 L R L L R

13

17 *f*

21

25

29 *dim.* *mp*

33
L R L L R

37

41
L R L L R

45

49

53

57

61

65
L R L L

69

ff

PRELUDE IN C MAJOR

The Well-Tempered Clavier (Book I)

J. S. Bach

Moderato ♩ = 80

1

LLRL RLRRL etc.

5

9

13

17

21

25

29

GIGA

from Sonata Op.5, No.3

A. Corelli

Allegro ♩ = 120

f R

L L L L L L R R L R R

L R R *mp*

cresc. L R R L R R

R L R R R

f

36

41

46

51

56

mf

61

RL R R R *cresc.*

66

71

f R R

76

R R

ETUDE OP.36, NO.42

F. Mazas

Allegro

1 L LLR RR L etc.

4

7 RR

10 RR RR

13

16

19 RR

22

25

28

LL

31

LL

34

37

40

VIVACE

from SONATA OP.5, NO.2

A. Corelli

Vivace ♩ = 126

1 *f* L L L L

5

9 L L

13 *tr* *mp* RR

17

21 *L mf* RR *f*

25

29 *tr*

33 *mp* R L L R L L

RONDO ALLA TURCA

W. A. Mozart

Allegretto $\text{♩} = 120$

1 *mf*

5

9 *f*

13

17

21 *R*

25 *Fine ff*

29

33 *mf R*

37 *f* L R R L L

41

45 R

49

53 *ff*

56

59 *mf* D.S. al Fine

ALLEGRO

from SONATA IN F MAJOR

G. F. Handel

Allegro ♩ = 108

f R R L R R

mp RR

L R R R RLRLR

cresc. R R

f R L R

tr *mf*

49

55

61

67

73

79

85

91

97

103

RONDO

W. A. Mozart

Allegretto ♩ = 104

46

51

51

R RR

56

56

L dim.

61

61

mp R

66

66

R RR f LRR

71

71

R R L R R

75

75

ff R R

79

79

GIGUE EN RONDEAU

Allegretto $\text{♩} = 92$

J.-P. Rameau

1 *RR RR RR*

6

11 *RL RR*

16 *RR RR*

21 *LL*

26 *tr*

31 *LL RR RR RR*

36

41

46

51

56

61

66

71

75

ETUDE OP. 36, NO. 21

F. Mazas

Allegro

1

5

9

13

17

21

25

29

L L RR L

L RR

33

37

41

45

49

53

57

61

64

ETUDE OP.36 NO.21

Variation

F. Mazas

Play notes of Op.36, No.21 in triple rhythm

1 $\frac{12}{8}$ R L L *etc.*

4

7

10

13

16 R L R

19 L R L

22

25 *etc.*

LA FOLIA VARIATIONS

from SONATA OP.5, NO.12

Moderato ♩ = 92

A. Corelli

1

Roll longer notes ad lib.

7

13

17

L L R R L L R R L L

21

R L R

25

29

tr

33

RR RR

37

RR RR

41

RR RR RR

45

RR RR

tr

49

53

57

61

RR RR RR RR

tr

65

R

68

71

74

77

80

R L L R R

83

86

89

92

95

L

98

102

106

110

113

117

121

124

127

130

133

LLRRLRL

136

3/4

140

LL LL

144

LL # LL

147

150

RR

ETUDE, OP.36. N0.51

F. Mazas

Allegro $\text{♩} = 132$ 

WALTZ, OP.64, NO.1

F. Chopin

Allegro $\text{♩} = 72$

1 *p* R *cresc.*

5 *mf* L

9 *f* L

13 *f* L

17 *f* L

21 *f* L L L

25 *f* L L L

29 *f* L L L

33 *dim.* R R

37 *Fine* *mf* *2*

41

45 *4*

49 *rit.* *dim.* *3*

53 *a tempo* *mf*

57

61

65 *rit.* *R*

69 *tr* *cresc.* *R*

73 *D.S. al Fine*

THE STRENUOUS LIFE

S. Joplin

Moderato $\text{♩} = 100$

f *mf*

mp *f*

46

51

56

mf

61

66

71

1 2

f

76

81

85

89

1 2

v

ELITE SYNCOPATIONS

Not Fast

S. Joplin

1 *f* *mf*

6

11 *mp*

16 1

21 2 *f*

26

31

36 1 2 *mf*

41

46 *mp*

51

56 *mf*

61

66

71 *f*

76

81

86

ETUDE NO.25

D. Gatti

Moderato

THE ENTERTAINER

S. Joplin

Moderato ♩ = 92

1 *f* R

6 RR

11

16 1

21 2 *mf* RR

26

31 RR

36 1 2 *mp*

41

46

51

56

61

66

71

76

81

85

89

ETUDE NO.20

C. Rose

Allegro

41

RR LL

46

LL

51

RR

56

LL

61

66

71

76

RLRL

ETUDE NO.33

R. Kreutzer

Very slow--Moderate

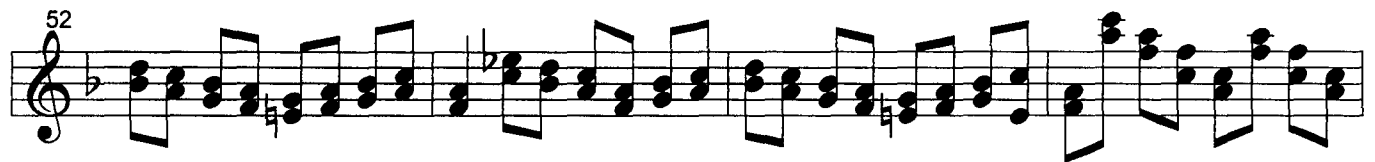
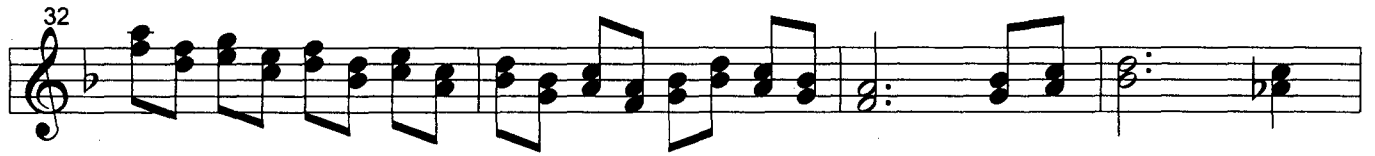

ETUDE NO.42

R. Kreutzer

$\bullet = 69$

1

5

9

13

17

21

25

29

33

37

41

45

49

53

57

TYROLESE WALTZ

Etude Op.64, No.10

C. Baermann

Waltz tempo

$\text{♩} = 60$

1 *mp* L

5 L L

9

13 R R L L

17 1 2 *f* R

21 R R

25

29

33 R R

37 *R R*

41 *Fine mp*

45 *pp* *R R*

49 *L L*

53 *f* *L L R R L L L*

57

61

65 *R R*

69 *dim.*

73 *poco rit.* *a tempo* *p*

D.S. al Fine

CAPRICE NO.3

123

P. Rode

Moderato

1

L

4

LL

7

10

13

RR

16

19

tr

22

R R

25

LL

28

31

RR

34

LL

37

40

LL

43

LL

46

49

RR

52

55  LL

58  RR LL

61 

64  RR

67 

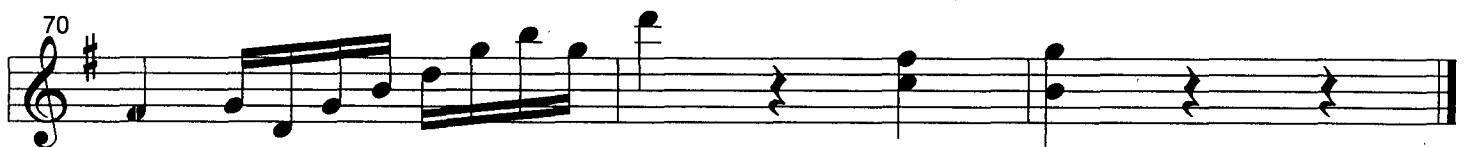
70 

CAPRICE NO.24

P. Rode

Freely, not too fast

1

5

9

13

17

21

25

29

33 **R R L** **LR R L** **R**

37 **R R**

41 **R R** **L L** **L L**

45 **L L** **L L** **LL** **L L R R**

49

53 **R R**

57

61 **R R**

65 **R R** **L L** **R R**

69

73

LLRR

77

L L

81

R R

85

89

94

L L

CAPRICE NO.2

P. Rode

Freely, not too fast

25 **LL**

28 *f p*

31 *f p* *f p* *f p*

34 **LL** **RR** **LL**

37 **RR cresc.**

40 **f**

43 **f**

46 **R** **p L**

49

52

55

f RR

58

fp *fp*

61

cresc. *f*

CAPRICE NO.24

Allegro

N. Paganini

1

L L R R

5

9

13

17

21

25

29

33

L L R R

37

41

45

49

53

57

61

65

69

RR LL RR

73

77

81

85

89

93

97

R R R R R R

101

105

R R

109

R R

113

R R

117

R R R R

121

L L L L

123

L L R R L L

125

L L L R L L 7

127

LL LL LL 7

129

LL LL LL 7

129

LL LL LL 7

CAPRICE NO.6

V. Gambaro

Allegro

1

7

L

13

19

25

31

37

43

49